



baufit[®]



INSTALLATION MANUALS

SLIDE WINDOWS/DOORS

»» HOW TO INSTALLATION?

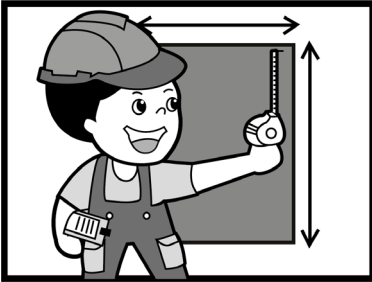

STEP 01

Prepare wall for installation. Size of the wall has to be 5 mm more bigger than frame.

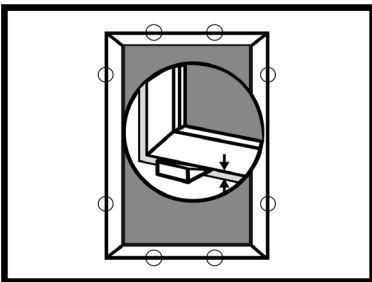

STEP 02

Place the uPVC frame in to the wall. Insert wedges all side (8 point like the photo) to see if window is in correct level placement.

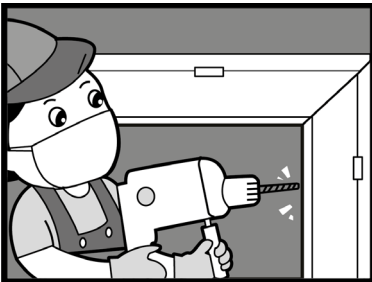

STEP 03

Drill to the edge of frame.

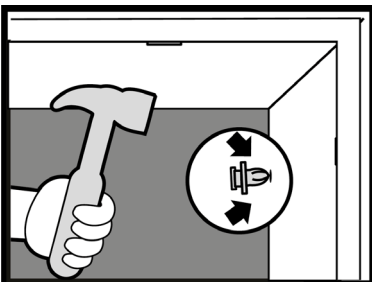

STEP 04

Insert the plastic plug.

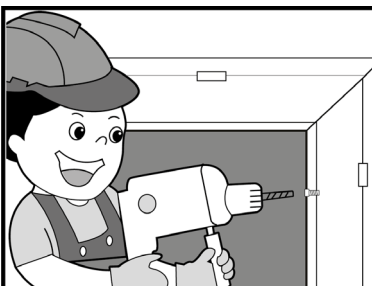

STEP 05

Secure window to wall with screw.

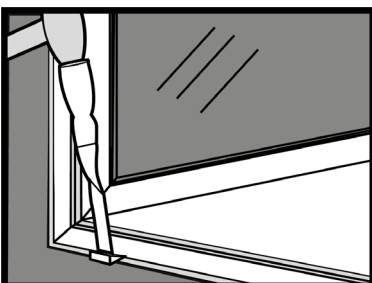

STEP 06

Cut the wedges.

» HOW TO INSTALLATION?

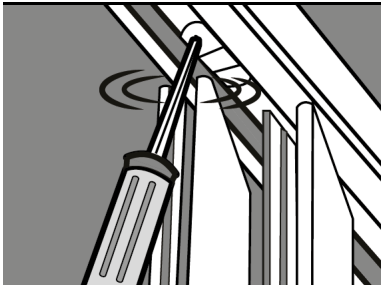

STEP 07

Install stopper in the top and bottom of frame at the middle sash.

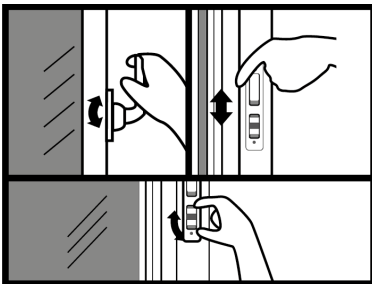

STEP 08

Checking again all part if it can be slide and close with lock after installation.



STEP 09

Seal the window with silicone sealant both indoor and outdoor.



STEP 10

Take off the film sticker, clean the glass and frame.



STEP 11

Cover the screw and seal water drain cover to complete installation.



SLIDE WINDOWS/DOORS

INSTALLATION MANUALS



Alliance Eurasia S.A.S

Address: 41 Avenue Grand Clement Valux-en-Velin 69120
Lyon , France
Tel: +33 750 99 6454
E-Mail: msarikaya@baufit.com

BAUFIT D.O.O

Address: Magistralni put 246, Industrijska zona Maline, 75270, Živinice,
Bosnia/Herzegovina
Tel: +387 35808555
E-Mail: info@baufit.ba

Asia & Middle East

Address: Konak Mah. Lefkose Cad. Baris Sok. Ofis + Plaza No:3 Kat:1 Daire no: 12
PK: 16265 Nilufer/Bursa/Turkey
Tel: +90 224 205 0474
E-Mail: info@baufit.com

Baufit Asia Co. Ltd

Address: 321/1 Phatthanakan Rd, Khwaeng Prawet, Khet Prawet, Krung Thep Maha Nakhon
10250,Thailand
Tel: +66 2 101 2799
E-Mail: support@baufitasia.com | sales@baufitasia.com